

# Planning & Regulatory Functions Committee 12 May 2020

## C8/2020/0118/CPO

Variation of condition No's 1, 64 & 66 of Planning Permission C8/2013/1064/CPO for an extension of time for the completion of restoration of the site until 31 December 2025 and a revised landscaping scheme and restoration landform at Brotherton Quarry, Byram Park, York Road, Knottingley, Brotherton

# Brotherton Quarry

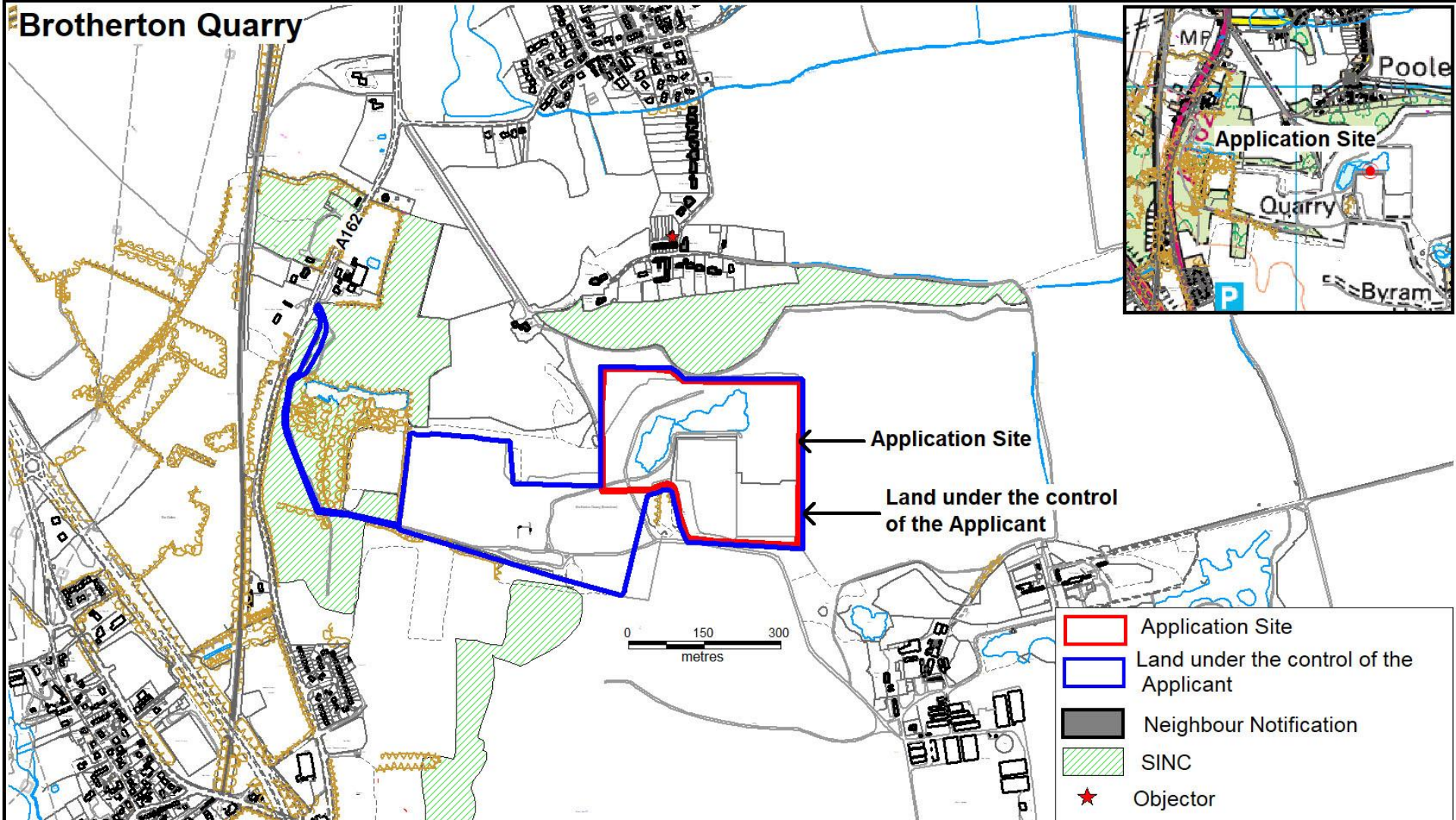

# Location Plan

# Brotherton Quarry

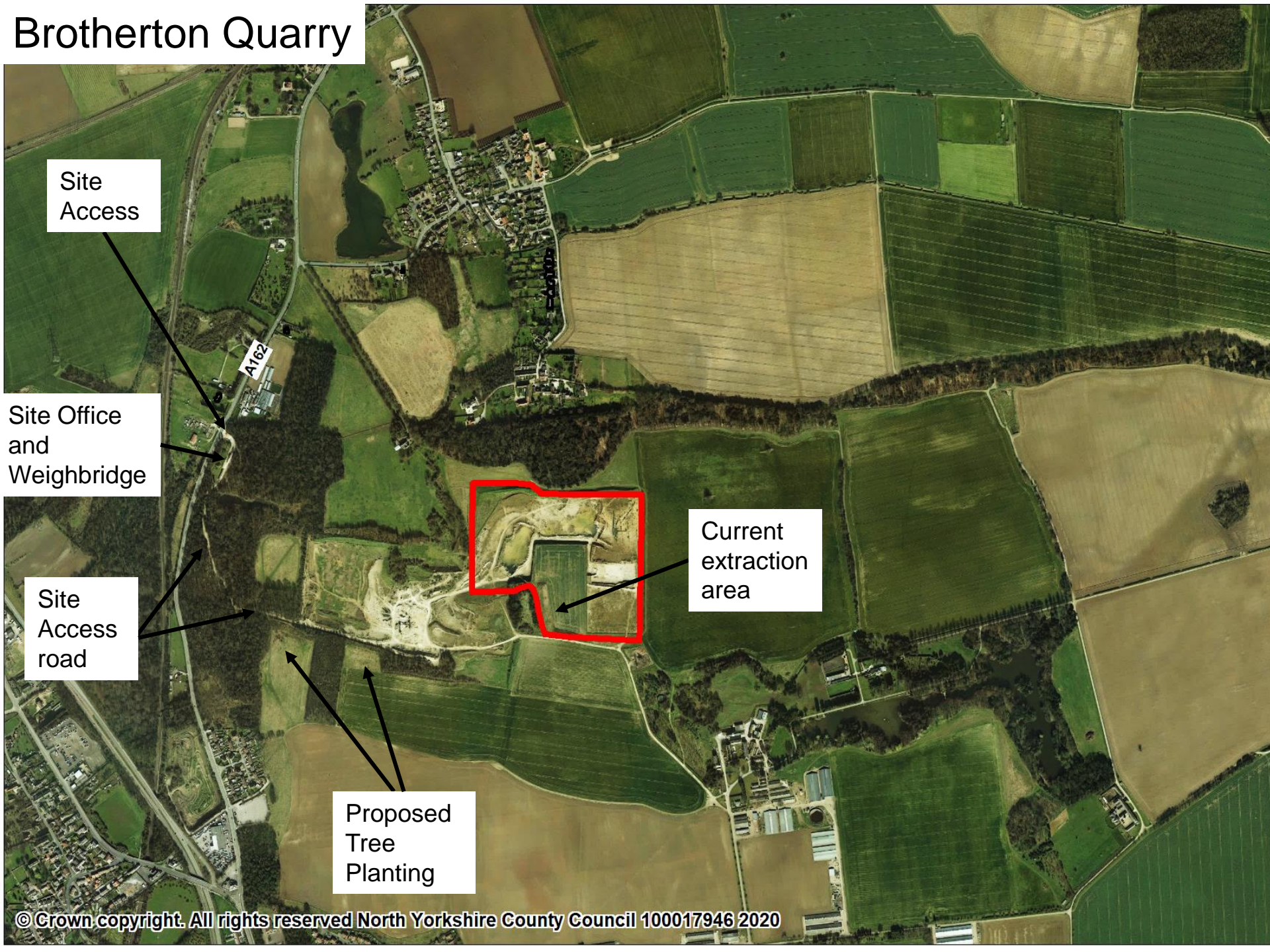

Site Access

Site Office and Weighbridge

Site Access road

Proposed Tree Planting

Current extraction area

A162

# Brotherton Quarry

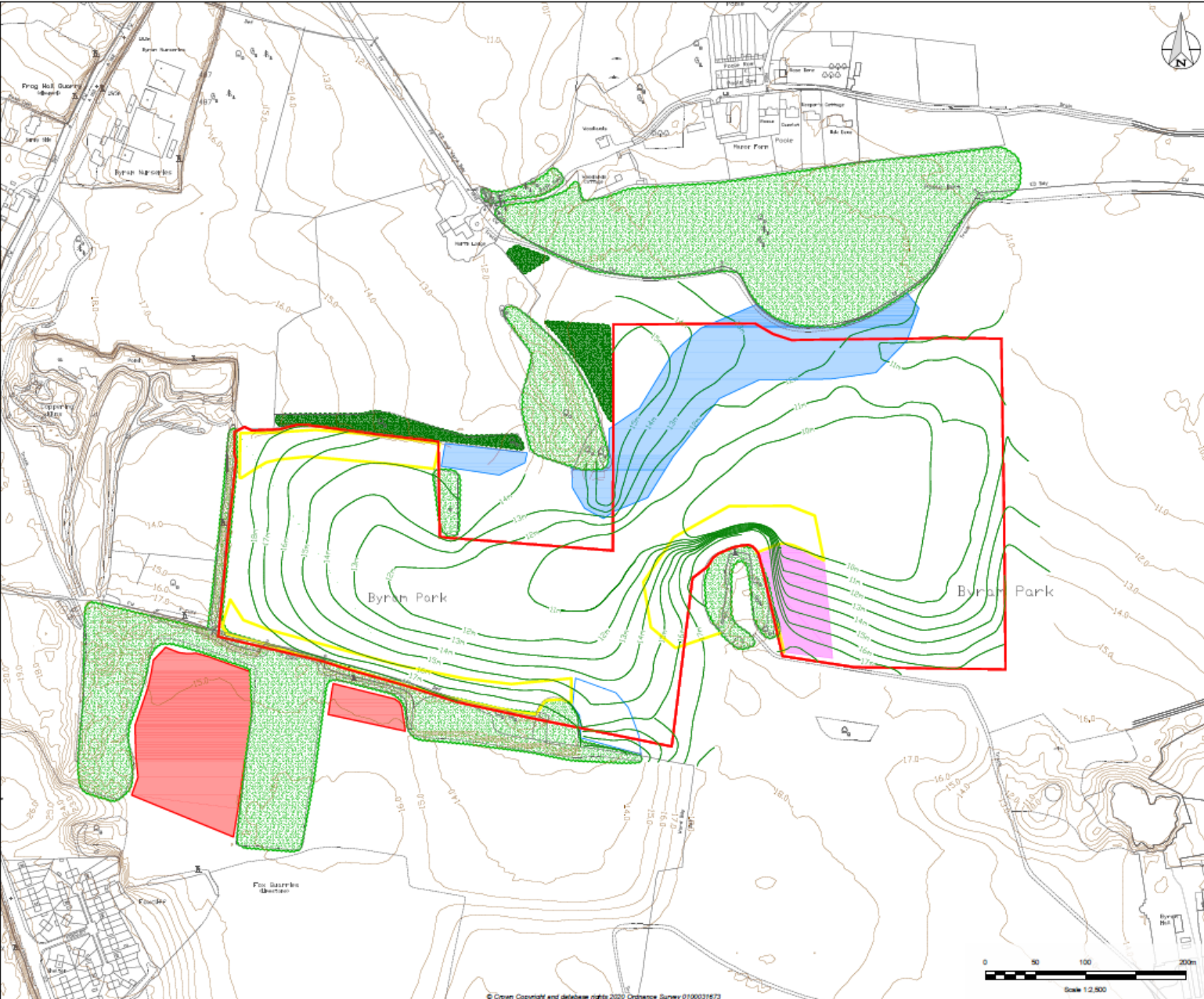

**Key**

	Site Boundary
	Proposed Restoration Contours m(AOD) 1m intervals
	Existing Contours m(AOD) 1m intervals
	Proposed tree planting on adjacent Land (2.66ha)
	Area of previous planting proposed by 2004 restoration scheme, to be removed/relocated(2.30ha)
	Existing areas of tree planting undertaken by landowner (0.72ha)
	Existing Woodland Areas
	Proposed planting from 2004 restoration scheme to be implemented.
	Proposed area of planting (relocated 0.60ha)

**Tireil Limited**  
 Planning, Property and Environmental Consultants

Project Reference: TL/031	
Scale: 1:2,500@A2	Date: March 2020
Project: Proposed Brotherton Quarry	
Title: Proposed Restoration Scheme	
Figure No: PLAN2	Checked by: DH
Drawn By: MG	



© Crown Copyright and database rights 2020 Ordnance Survey 0100031673

# Brotherton Quarry



View facing north of restored area of land

# Brotherton Quarry



View facing south of the current extraction area

# Brotherton Quarry



View facing south east currently being restored



## C8/2020/0118/CPO

Variation of condition No's 1, 64 & 66 of Planning Permission C8/2013/1064/CPO for an extension of time for the completion of restoration of the site until 31 December 2025 and a revised landscaping scheme and restoration landform at Brotherton Quarry, Byram Park, York Road, Knottingley, Brotherton